



COMPANY PROFILE



Shree Constructions has been in business for over 14 years now and has achieved high levels of success in a relatively short span of time. The company commenced business due to the efforts put in by **Mr. Sanjeev Shreeram**. The promoter started the company because he felt that there was a paucity of Repairs and Rehabilitation Construction companies that offer customer's value in quality and duration of work.

Over the years, Shree Constructions has undertaken re construction and repairs work in most parts of the city and have always returned with satisfied customers. The major reason for satisfaction of customers is that we believe in complete transparency in all our dealings. We ensure that our customers are aware of all plans before the work commences and are involved in every bit of planning during the duration of work.



What makes Shree Constructions unique?

What we do! We are builders involved in new construction, additions, remodelling and historic renovations in both the residential and commercial sectors.

What we don't do: We do not build on speculation; our entire staffs are focused on working with customers to achieve their project goals.

How we can help: We can provide layout and design suggestions for simple projects and we can work with any design professional of our customer's choosing.

How we handle each project: In addition to a project manager assigned to each project, we have an onsite supervisor. We also employ our own carpenters, making our crews more responsive to the needs of each customer.

In summary: We are a full service general contractor equipped to meet our customer's needs - - - what so ever they may be.



ORGANISATION CHART

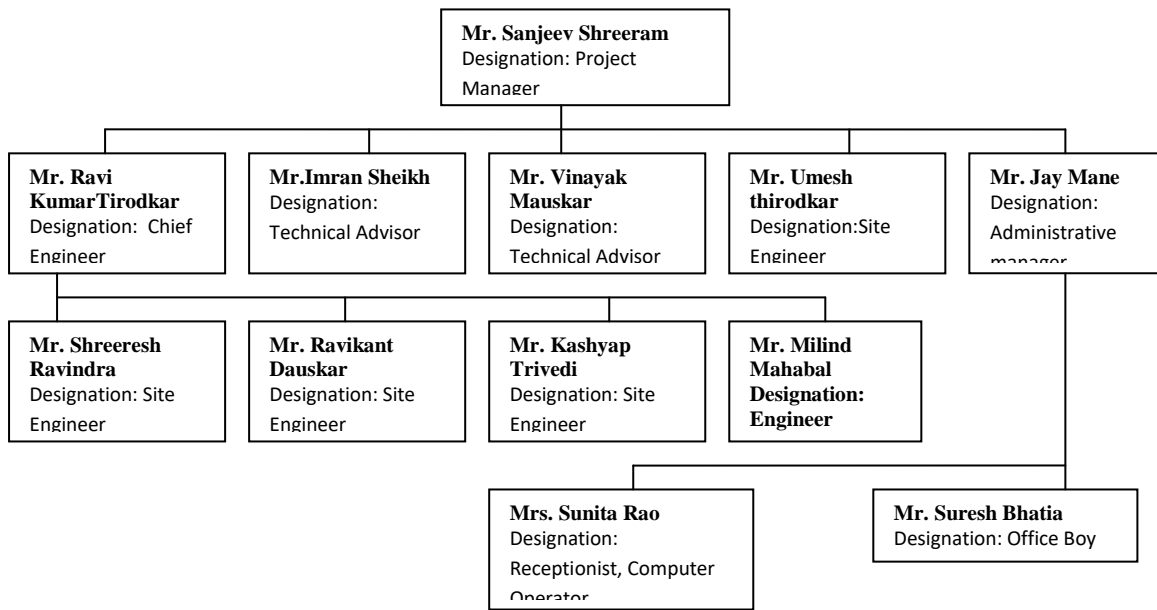



COMPANY RESUME



The various Annexure Submitted are as under

- 1) **Annexure 'A'** - indicates about our organization & ourselves
- 2) **Annexure 'B'** - indicates about the technical workforce enlisted with our groups
- 3) **Annexure 'C'** - indicates about Resources, Machinery, tools etc. Available with our organization
- 4) **Annexure 'D'** - Details of Labour Skills
- 5) **Annexure 'E'** - List of completed works/project
- 6) **Annexure 'F'** - indicates about the list of works in progress
- 7) **Annexure 'E'** – list of our clients
- 8) **Annexure 'F'** – list of our architects & PMC Consultants
- 9) **Annexure 'G'** – List of Structural Consultants



ANNEXURE 'A'

COMPANY

We are professionally managed company and our mission is to provide specialized personal service in the construction industry and ensure value for the money invested by our esteemed customers. The firm is a group managed by **Mr. Sanjeev Shreeram**, Who has 12 years' experience in this field.

NAME OF THE COMPANY : SHREE.CONSTRUCTION

NAME OF DIRECTOR : Mr. Sanjeev Shreeram

**Tel : 9892670100
O2226188684**

EMAIL ID : sanjeevshreeram@shreeconstructionindia.com

**REGISTERED OFFICE : Disouza niwas 135 vallabhai patel road
vile parle (w), Mumbai**

**BRANCH OFFICE : 304,Eastern Court,C,wing,3rd Floor ,
Tejpal Road,Vile Parle,(east) ,
Mumbai – 4000 057**

3. YEAR OF INCROPORATION: 2002

4. NAME OF THE MANANING MEMBERS : Mr.SanjeevShreeram

5. BANK REFRENCE : IDBI BANK (Khar west Branch)



6. ANUAL TORN OVER FOR LAST THREE YEAR : 2009 – 2010 –

1.30 corers

: 2010 – 2011-

1.80 corers

: 2011- 2012-

2.65 corers

7. CHARTERED ACCOUNTANT : M/S Ravi & associates

8. FINANCIAL BACKGROUND We have undertaken various projects with a maximum project coast up to **Rs 2.65 corer** I a single proposal.



LIST OF KEY PERSONNEL



ANNEXURE 'B'

BIO DATA OF THE KEY PORSONNEL OF COMPANY STAFF

A) MANAGING GROUP

- NAME - SANJEEV SHREERAM
- POST HELD - PROPRIETOR
- QUALIFICAATION - D.E.CIVIL
- AGE - 31 YEARS
- EXPEREIENCE - 12 YEARS

- NAME - RAVI KUMAR
- POST HELD - CHIEF ENGINEER
- QUALIFICAATION - D.E.CIVIL
- AGE - 31 YEARS
- EXPEREIENCE -12 YEARS

B) SITE ENGINEER

- NAME - UMESH THIROADKAR
- POST HELD - SENIOR ENGINEER
- QUALIFICAATION - B.E.CIVIL
- AGE - 36 YEARS
- EXPEREIENCE - 14 YEAR

- NAME - Mr John
- POST HELD - Senior Supervisor
- QALIFICAATION - B.com
- AGE - 52 YEARS
- EXPEREIENCE - 27 YEARS



- NAME - Imran Sheik
- POST HELD - ENGINEER
- QUALIFICAATION - B.E.CIVIL
- AGE - 33 YEARS
- EXPEREIENCE -16 YEARS

- NAME - SomayyGaddam
- POST HELD - Senior Supervisor
- QUALIFICAATION - Practical experience
- AGE - 55 YEARS
- EXPEREIENCE - 35YEARS

C) SITE SUPERVISOR'S

- NAME - PAPPU
- QUALIFICAATION - F.Y.BCOM
- AGE - 24 YEARS
- EXPEREIENCE - 8 YEARS

- NAME - MASIDUR
- QUALIFICAATION - S.S.C
- AGE - 30 YEARS
- EXPEREIENCE - 8 YEARS

- NAME - MANOJ
- QUALIFICAATION - S.S.C
- AGE -28 YEARS
- EXPEREIENCE - 9 YEARS



- NAME - PRAKASH
- QUALIFICAATION - F.Y.BCOM
- AGE -27 YEARS
- EXPEREIENCE - 6 YEARS

D) ACCOUNTANT

- NAME - ANJAMMA SHREERAM
- QUALIFICAATION - T.Y.BCOM
- AGE - 30 YEARS
- EXPEREIENCE - 14 YEARS
-
- NAME - Arpana Chowan
- QUALIFICAATION - T.Y.BCOM
- AGE - 24 YEARS
- EXPEREIENCE - 9 YEARS

F) ADMINISTRATIVE MANAGEMENT

- NAME - PRAVIN
- QUALIFICAATION - BCOM
- AGE - 20 YEARS
- EXPEREIENCE - 2 YEARS

- NAME - AMITH
- QUALIFICAATION - S.S.C
- AGE - 18 YEARS
- EXPEREIENCE - 2 YEARS



ANNEXURE 'C'

TOOLS & MACHINERY OWNED BY THE COMPANY

1) Steel Scaffolding	: 10,000 Sft
2) Scaffolding Material	:1,60,00 Sft
3) Sand washing Machine	: 1Nos.
4) Air Compressor	: 1Nos.
5) Gunnitng Machine	: 1Nos.
6) Pumps	: 5Nos.
7) Grouting Machine	: 2 Nos.
8) Welding Machine	: 1 Nos.
9) Lift Hoist	: 1 Nos.
10) Concrete Mixer	: 1 Nos.
11) Shuttering Plates	: 10,000 Sft.
12) Props	: 250 Nos.
13) Vibrator	: 4 Nos.
14) Demolition Hammer Elect (Jack hammer)	: 6 Nos
15) Drilling Machines	: 4 Nos
16) Cutting & Griding Machine	: 6 Nos
17) welding Machine	: 2 No



ANNEXURE 'D'

DETAILS OF SKILLED & SEMI-SKILLED PERSONNEL

The List are our permanent Employee And we also have resources to employ extra extra work as and when required

Worker Skilled / Semiskilled

- | | | |
|--|----------|-----|
| 1) Masons | : 15 Nos | |
| 2) Plumbers | : 5 Nos | |
| 3) Carpenters | : 5 Nos | |
| 4) Electricians | : 2 Nos | |
| 5) Welders / Fitters | : 5 Nos | |
| 6) Semi Skilled Labours | : 25 Nos | |
| 7) Unskilled Work :
(as required for the project) | 75 | Nos |
| 8) Painter | : 15 Nos | |



LIST OF WORK COMPLETED



1) NAME & ADDRESS OF THE PROJECT:

Nanasaheb CHSL

Kandivali(east)

Akruli Road

Mumbai

Value of the project:

Rs 28, 00,000/-

BRIEF DESCRIPTION OF NATURE OF THE PROJECT

EXTERNAL & INTERNAL STRUCTURAL REPAIR
PLUMBING WORKS
WATERPROOFING WORKS
PAINTING WORKS
OTHER MISCELLANEOUS WORK



2) NAME & ADDRESS OF THE PROJECT:

Rock House Chsl

Worli Hill Road

Mumbai.

Value of the project:

Rs 45, 00,000/-

BRIEF DESCRIPTION OF NATURE OF THE PROJECT

EXTERNAL & INTERNAL STRUCTURAL REPAIR
PLUMBING WORKS
WATERPROOFING WORKS
PAINTING WORKS
OTHER MISCELLANEOUS WORK



3) NAME & ADDRESS OF THE PROJECT:

MATHOSHREE PERAL

Matunga (west),

Near matunga railway station

Value of the project:

Rs 20, 00,000/-

BRIEF DESCRIPTION OF NATURE OF THE PROJECT

RCC WORK
SANDFACE PLASTER
INTERNAL PLASTER
BRICK WORK
PLUMBING
CIVIL INTERIOR



4) NAME & ADDRESS OF THE PROJECT:

Worli MIG Colony

Building no 55

Mumbai.

Value of the project:

Rs 22, 00000/-

BRIEF DESCRIPTION OF NATURE OF THE PROJECT

EXTERNAL & INTERNAL STRUCTURAL REPAIR
INTERIORS
PLUMBING
WATERPROOFING WORKS
PAINTING WORKS
OTHER MISCELLANEOUS WORK



5) NAME & ADDRESS OF THE PROJECT:

Worli MIG Colony

Building no 50

Mumbai.

Value of the project:

Rs 13,00000/-

BRIEF DESCRIPTION OF NATURE OF THE PROJECT

EXTERNAL & INTERNAL STRUCTURAL REPAIR
INTERIORS
PLUMBING WORKS
WATERPROOFING WORKS
PAINTING WORKS
OTHER MISCELLANEOUS WORK



6) NAME & ADDRESS OF THE PROJECT:

SHIV SHIKSHAN SHANSTHA

NEAR SION CIRCLE

Mumbai.

Value of the project:

Rs 35, 00,000/-

BRIEF DESCRIPTION OF NATURE OF THE PROJECT

EXTERNAL & INTERNAL STRUCTURAL REPAIR
INTERIORS
PLUMBING WORKS
WATERPROOFING WORKS
PAINTING WORKS
OTHER MISCELLANEOUS WORK
STRUCTURAL STEEL WORKS



7) NAME & ADDRESS OF THE PROJECT:

Rock House Chsl

Worli Hill Road

Mumbai.

Value of the project:

Rs 10, 00,000/-

BRIEF DESCRIPTION OF NATURE OF THE PROJECT

EXTERNAL & INTERNAL STRUCTURAL REPAIR
PLUMBING WORKS
WATERPROOFING WORKS
PAINTING WORKS
OTHER MISCELLANEOUS WORK

Please note this project is repeated 2nd time as the second part was only painting



8) NAME & ADDRESS OF THE PROJECT:

Sangam Chsl

Near infinity mall,
Andheri link road (west)

Value of the project:

Rs 25, 00,000/-

BRIEF DESCRIPTION OF NATURE OF THE PROJECT

EXTERNAL & INTERNAL STRUCTURAL REPAIR
PLUMBING WORKS
WATERPROOFING WORKS
PAINTING WORKS
OTHER MISCELLANEOUS WORK
PCC flooring
Ramp PCC



9) NAME & ADDRESS OF THE PROJECT:

Gool rukh

Worli sea face

11 storie

Mumbai.

Value of the project:

Rs 1, 20, 00,000/-

BRIEF DESCRIPTION OF NATURE OF THE PROJECT

EXTERNAL & INTERNAL STRUCTURAL REPAIR
PLUMBING WORKS
WATERPROOFING WORKS
PAINTING WORKS
OTHER MISCELLANEOUS WORK

Please note this project is repeated 2nd time as the second part was only painting



10) NAME & ADDRESS OF THE PROJECT:

OUR LADY OF ROSARY CHRUCH

Goreagoan west

MG Road

Mumbai.

Value of the project:

Rs 17, 00,000/-

BRIEF DESCRIPTION OF NATURE OF THE PROJECT

EXTERNAL & INTERNAL STRUCTURAL REPAIR
PLUMBING WORKS
WATERPROOFING WORKS
PAINTING WORKS
OTHER MISCELLANEOUS WORK



11) NAME & ADDRESS OF THE PROJECT:

ST.THOMAS ACADEMY SCHOOL

Goreagoan west

MG Road

Mumbai.

Value of the project:

Rs 22, 00,000/-

BRIEF DESCRIPTION OF NATURE OF THE PROJECT

EXTERNAL & INTERNAL STRUCTURAL REPAIR
PLUMBING WORKS
WATERPROOFING WORKS
PAINTING WORKS
OTHER MISCELLANEOUS WORK



12) NAME & ADDRESS OF THE PROJECT:

CLIENT:

JAIPUR GEMS
Khar west

15th Road

Mumbai.

Value of the project:

Rs 28, 00,000/-

BRIEF DESCRIPTION OF NATURE OF THE PROJECT

EXTERNAL & INTERNAL STRUCTURAL REPAIR
PLUMBING WORKS
WATERPROOFING WORKS
PAINTING WORKS
OTHER MISCELLANEOUS WORK



LIST OF WORK IN PROGRESS



1) NAME & ADDRESS OF THE PROJECT:

CLIENT: CYBERTECH SOFTWARE LTD

ARCHITECT: ENVIROEN PLANNER

**CONSULTANT: S.V. KULKARNI &
ASSOCIATES**

Thane west,

Wagle estate.

Value of the project:

Rs 1, 60, 00,000/-

BRIEF DESCRIPTION OF NATURE OF THE PROJECT

SHORE PILING

RCC WORKS

FABRICATION WORK

STRUCTURAL REPAIR

WATYERPROOFING WORKS



2) NAME & ADDRESS OF THE PROJECT:

CLIENT:

**RWITC
MAHALAXMI RACECOURSE
MUMBAI**

PROJECT NAME:

MEMBERS STAND

Value of the project:

Rs 80, 00,000/-

BRIEF DESCRIPTION OF NATURE OF THE PROJEC

EXTERNAL & INTERNAL STRUCTURAL REPAIR

PLUMBING WORKS

WATERPROOFING WORKS

PAINTING WORKS

OTHER MISCELLANEOUS WORK



3) NAME & ADDRESS OF THE PROJECT:

**CLIENT: ST.PETERS HANIES ROAD CAHOLIC CHRUCH
CEMETERY AND DHARAVI CATHOLIC
CEMETERY SION ROAD,83.
Dr. Emoses Road,Worli,
Mumbai 400 018**

PROJECT NAME:ST.PETERS HANIES ROAD CAHOLIC CHRUCH

Value of the project:

Rs 82, 00,000/-

BRIEF DESCRIPTION OF NATURE OF THE PROJEC

EXTERNAL & INTERNALSTRUCTURAL REPAIR

PLUMBING WORKS

WATERPROOFING WORKS

PAINTING WORKS

OTHER MISCELLANEOUS WORK

RCC WORKS

FABRICATION WORK

STRUCTURAL REPAIR

WATYERPROOFING WORKS



5) NAME & ADDRESS OF THE PROJECT:

Worli MIG Colony

Building no 49

Mumbai.

Value of the project:

Rs 24,00000/-

BRIEF DESCRIPTION OF NATURE OF THE PROJECT

EXTERNAL & INTERNAL STRUCTURAL REPAIR
INTERIORS
PLUMBING WORKS
WATERPROOFING WORKS
PAINTING WORKS
OTHER MISCELLANEOUS WORK



4) NAME & ADDRESS OF THE PROJECT:

CLIENT: KARUNA TRUST
WALII EVE VILLAGE, VASAI EAST

PROJECT NAME: KARUNA TRUST (OFFERANAGE HOME FOR CHILDREN)

Value of the project: Rs 2, 20, 00,000/-

BRIEF DESCRIPTION OF NATURE OF THE PROJEC

COMPLETE INTERIOR
TILEING
WATERPROOFING
CARPENTARY WORK
ELECTERIA CL WORK
PLUMBING WORK
EXTERNAL & INTERNAL STRUCTURAL REPAIR

PLUMBING WORKS
WATERPROOFING WORKS
PAINTING WORKS
OTHER MISCELLANEOUS WORK

RCC WORKS
STRUCTURAL REPAIR
WATYERPROOFING WORKS



5) NAME & ADDRESS OF THE PROJECT:

**CLIENT: HOLY CROSS CHAPEL,
 BANDAR PAKADI ROAD,
 KANDIVALI, MUMBAI**

PROJECT NAME: HOLY CROSS CHAPEL

Value of the project:

Rs 8, 00,000/-

BRIEF DESCRIPTION OF NATURE OF THE PROJEC

EXTERNAL & INTERNAL STRUCTURAL REPAIR

PLUMBING WORKS

WATERPROOFING WORKS

PAINTING WORKS

OTHER MISCELLANEOUS WORK

RCC WORKS

FABRICATION WORK

STRUCTURAL REPAIR

WATERPROOFING WORKS



5) NAME & ADDRESS OF THE PROJECT:

MAHAVIR CHABERS

Masjid bender, Samuel Street.

Mumbai.

Value of the project:

Rs 42,00000/-

BRIEF DESCRIPTION OF NATURE OF THE PROJECT

EXTERNAL & INTERNAL STRUCTURAL REPAIR
INTERIORS
PLUMBING WORKS
WATERPROOFING WORKS
PAINTING WORKS
OTHER MISCELLANEOUS WORK



5) NAME & ADDRESS OF THE PROJECT:

PODAR INTERNATIONAL SCHOOL

WORLI, HILL ROAD, NEAR JARIMARI MANDIR

Mumbai.

Value of the project:

Rs 4, 50,00,000/-

BRIEF DESCRIPTION OF NATURE OF THE PROJECT

TOTAL TURN KEY PROJECT.

(includes civil and interiors)



5) NAME & ADDRESS OF THE PROJECT:

SANGAM CHSL

Andheri (west) ,Oshiwara depo

Mumbai.

Value of the project:

Rs 65,00000/-

BRIEF DESCRIPTION OF NATURE OF THE PROJECT

EXTERNAL & INTERNAL STRUCTURAL REPAIR
INTERIORS
PLUMBING WORKS
WATERPROOFING WORKS
PAINTING WORKS
OTHER MISCELLANEOUS WORK



5) NAME & ADDRESS OF THE PROJECT:

PODAR INTERNATIONAL SCHOOL

WORLI, HILL ROAD, NEAR JARIMARI MANDIR

Mumbai.

Value of the project:

Rs 3, 50,00,000/-

BRIEF DESCRIPTION OF NATURE OF THE PROJECT

TOTAL TURN KEY PROJECT.

(includes civil and interiors)

LIST OF CLIENTS



LIST OF OUR CLIENTS

- a) **MR.SAPLE (SHIVSHIKSHAN SHANSTHA SCHOOL TRUT AT SION).**

- b) **MR. RANE (MIG COLONY WORLI)**

- c) **MR DAVAL OZA (MIG COLONY)**

- d) **MR SUNIL CHABARIYA (WORLI ROCK HOUSE BUILDING)**

- e) **MR.PADAM SACHITHI (GOOL RUKH BUILDING WORLI SEA FACE)**

- f) **MR.SUHAIL MOHAMAHED (ESTATE OFFICER OF RWITC MAHALAXMI RACE COURSE)**

- g) **MR SASHI JAGDISHAN (JAIPUR GEMS KAHR WEST)**

- h) **MISS KIRTHI RANI JAIN (DEEPTHI BUNGLOW KHAR WEST)**

- i) **FATHER RICHARD CASTRO (OUR LADY OF ROSARY OF CHRUCH)**

- j) **DR. MUKOPATHYA (CYBER TECH SYSTEMS & SOFTWEAR LTD)**

- k) **MR.VIVEK SHETTY (SANGAM BUILDING)**

- l) **Mr.Kadam (Senior Manager) PODAR INTERNATIONAL SCHOOL**



LIST OF OUR ARCHITECHS & PMC CONSULTANT

- A) **ARCHITECH MR.SANJAY PATIL (M/S ENVIROEN PLANNER NASIK)**
- B) **ARCHITECH MR.ACHUTH BIDKAR (M/S SAKAR ARCHITECH KANDIVALI WEST)**
- C) **ARCHITECH MR NARENDRA SHARMA (SHARMA & ASSOCIATES KAHR WEST)**
- D) **ARCHITECH – MIS ARCH –V –SHAN (BANDRA WEST KHER WADI WEST)**
- E) **MR.S.V. KULKARNI & ASSOCIATES PMC CONSULTANT (KANDIVALI WEST)**
- F) **ARCHITECT MR. ROLINE MENDONSA (NARIMAN POINT)**
- G) **MS NAYAK & ASSOCIATES**
- H) **ARCHITECT – HMD (MR. HANOZE MISTRY)**



LIST OF OUR STRUCTURAL & OTHER CONSULTANTS

- A) **MR.S.V. KULKARNI & ASSOCIATES STRUCTURAL CONSULTANT (KANDIVALI WEST)**
- B) **MR.SAILESH DHUMNE STRUCTURAL CONSULTANT (NASIK)**
- C) **MR V.L. VARTAK (WORLI MUMBAI)**
- D) **MR . DENGLE (MEP CONSULTANT)**
- E) **MR.AMBEDEKAR (LINCENING ARCHITEH)**
- F) **M/S ARCH –V –SHAN (LICENING CARCHITECH)**
- G) **MR.SHER SINGH (LICENING ARCHITECH)**
- H) **MR BATWAL (ELECTRICAL CONSULTANT)**
- I) **MR BUSHAN SANGHVI (STRUCTURAL CONSULTANT)**
- J) **MR SIGN (STRUCTURAL CONSULTANT GEO TECH)**